webfleet

Webfleet Video 2.0
CAM Lite – CAM Pro

Trial and Implementation Success

Q1-2025

BRIDGESTONE
Solutions for your journey

The journey to customer satisfaction

1. Define the Use Case
2. Defining the Project
3. Implementation and installations phase
4. Account configuration
5. Trainings and conclusions

Define The Use Case

To understand the use case, ask the following questions…

- What is the main reason for installing CAM Lite or CAM Pro?
- What is the objective, what do they want to achieve, and what are the expectations?
- What people within the company is going to be involved in the project?
- What is the expected interaction between drivers and camera? Will they have access to make changes?
- What are the expectations about Webfleet Video, functionalities, and other details?

Defining the Project

Technical roles

Webfleet Sales engineers and Project Managers, should be involved in this phase, where they will analyze the specific use case and expectations and explain in detail to all parties the functionalities of the camera, as well as what cannot be achieved with it and possible alternatives.

Create a customized solution for the specific needs

Webfleet Video has a big number of functionalities and information compared with similar technologies, therefore, It is recommended, after understanding the specific needs, to focus on the strictly necessary features for the use case, otherwise, the users could feel overwhelmed with too much information. I.e., if the client isn't interested on knowing when their driver's using the phone while driving, we shouldn't include in the solution configuration these events. We should know in detail the local regulations, privacy regulations and GDPR and advise on how to better set the solution. Video data is stored in the SD card always encrypted. If a customer wants to access the content, its mandatory to request decryption from Webfleet customer support.

Create a check list

With all the information gathered, its recommended to create a list of actions.

Documentation, information and data base

If there is any doubt regarding future developments, law compliance, local regulations or any other specific information, it should always be discussed with the video telematics Webfleet team. External manufacturers are not an official channel for Webfleet product matters.

Implementation and installation phase

- **The Field Services team must have been informed of the installation and configuration details**
- **The installers (IPs)** should have clear instructions in order to configure the CAM Lite and CAM Pro properly via Webfleet Installers App
- **CAM Lite and CAM Pro** must be connected to permanent power +30, ignition signal +15, and GND. Unless direct OBD installations, for which cases both cameras react to movement instead of ignition signals.
- **CAM Lite and CAM Pro** must have the last FW version. Updates are automatic and OTA
- **CAM Lite and CAM Pro** must be properly focused on the road and towards the driver. Driver's view should go from the waist to above the head.
- **CAM Lite and CAM Pro** are auto calibrated after driving for around 3 minutes.
- **Installers** must take pictures and notes in case further review is needed
- **If any of previous steps** fail, it is very likely the user experience will be negative and not accurate.

Internal use

Account configurations

Every account should be properly configurated

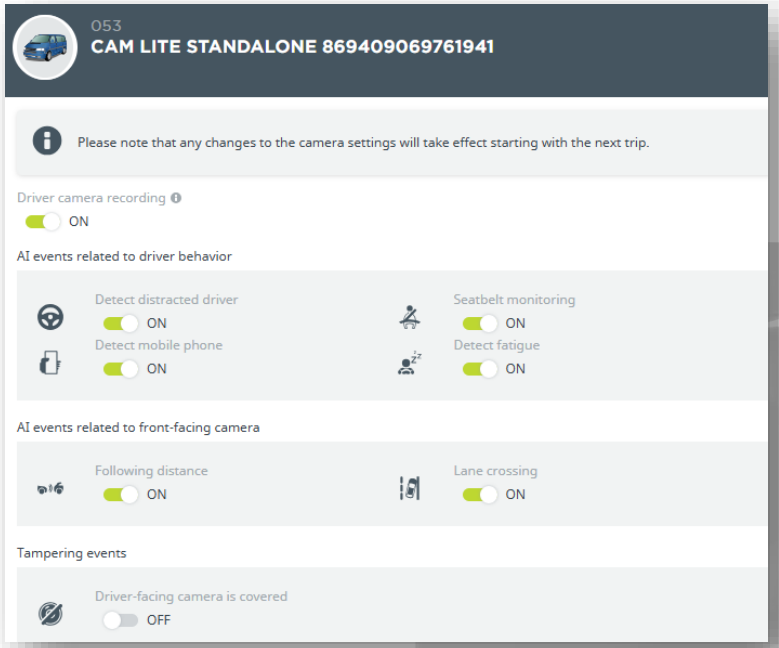

- Do they want to video record the driver events? Otherwise, it is important to disable the “driver camera recording”. In that case, the driver will continue to have alerts in cabin and the events will be uploaded to Webfleet without a video, to keep privacy of the drivers.
- It is important to activate JUST the events that the customer is interested on. If all events are activated, the number of information will be normally high.

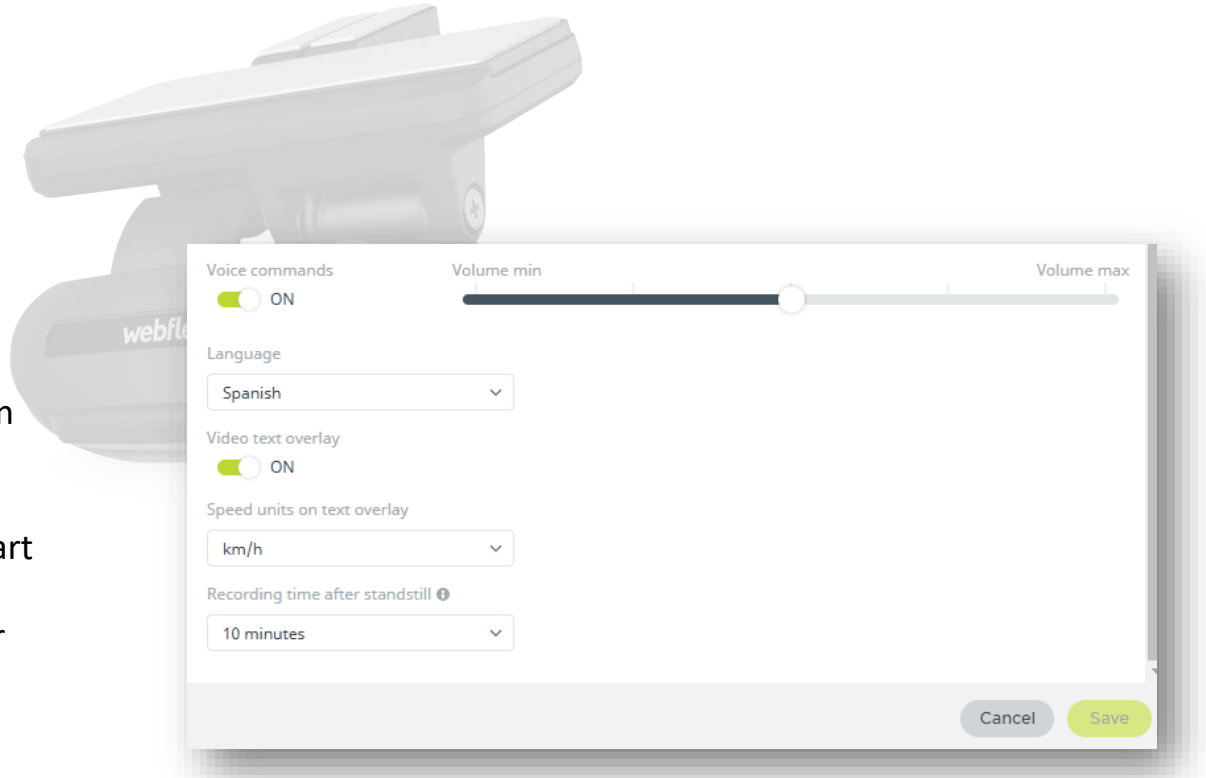

- Do the drivers tested the volume and language of the audio alerts in cabin and was the device configured accordingly?
- Do the drivers understand and agree with audio alerts? Often it is very positive to train the drivers on how the solution works and let them be part of the project
- How much time should the CAM Lite or CAM Pro continue recording after the vehicle stops?

Trainings and conclusions

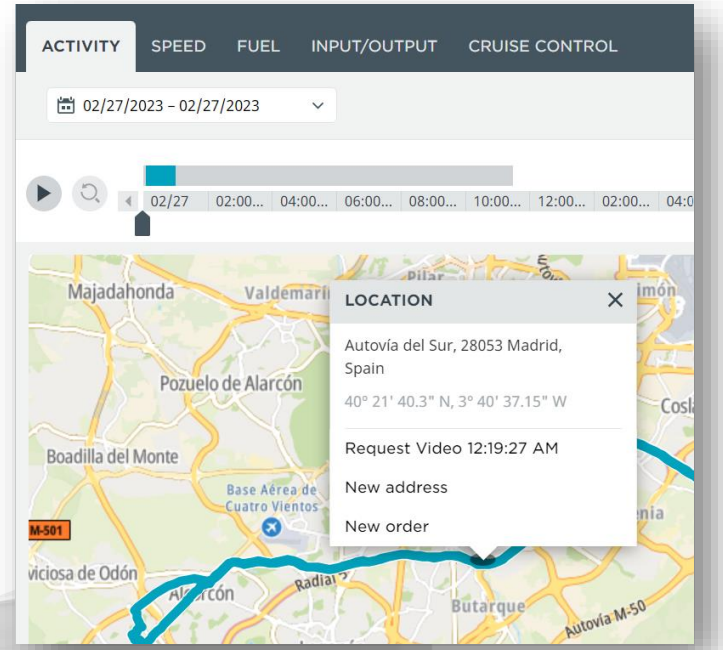

- Showing the platform and all the possibilities of Webfleet to the users and/or drivers, once everything is configured is a great opportunity to generate trust and engagement

- After we observe the solution working as expected and all the configurations ready, we should start with trainings and conclusions sessions
- This stage is where the user (managers) will find the technology as an added value to their operations and where the users (drivers) will understand how the solution can help them daily
- All stakeholders involved somehow with the solution should receive a proper training aiming to understand and work with it
- There are several documents to support drivers and customers answering all their doubts. I.e. **“WFV 2.0 Drivers FaQs”, and “WFV 2.0 Fleet managers FaQs”.**

Internal Use

webfleet

Check List

Every trial/project should go thru these or similar questions and actions

- ❑ Understand use case, main objective, goal and expectations. Expectation from similar technologies?
- ❑ Know what people within the user's company will be involved in the project
- ❑ Understand how the drivers will interact with WFV 2.0. Full access? Medium Access? Restricted?
- ❑ What level of interaction will the drivers have, language, volume, etc.? Which audio alerts? Will they be video recorded?
- ❑ What will the fleet manager see in Webfleet. Road facing video events? Driver Facing video events? Driver facing events no video?
- ❑ How much time should the CAM Lite and CAM Pro continue recording when the vehicle stops?
- ❑ Is the customer aware of the SD card encryption and what is the process to access the data in it?
- ❑ Is the CAM50 installed on fix power supply (+30, +15, and GND) or via OBD cable?
- ❑ Is the auto calibration process clear for the customer and drivers?
- ❑ Is the CAM Lite/Pro focused on the road and towards the driver?
- ❑ Is the CAM Lite/Pro properly configured for the right language, volume and use case?
- ❑ Once implemented and installed, is the users Webfleet account configurated/customized upon customer needs?
- ❑ Once configurated, has the users (managers) been trained? IT department? Maintenance department? Drivers?
- ❑ A deep Webfleet platform presentation has been performed

BRIDGESTONE

Solutions for your journey

Copyright © Bridgestone Corporation